Auburn Library
Programs & Events

June 2 at 11:30AM: Between the Pages Adult Book Club

June 2 at 1PM: Movie Afternoon—Space Jam

June 3 at 3PM: Teen Muggle Quidditch

June 4 at 3PM: Lego Club

June 6, 13, 20 at 11:15AM: Ready to Read - Pre K Story Time

June 6, 13, 20, 27at 1PM:
Stitch, Knit and Crochet Club: Bring yarn and knitting needles

June 6 at 6PM: Coding Club

June 7 at 11AM: Sam's Path Mobile Petting Zoo

June 8, 15, 22 at 11:15AM: Lapsit Story Time—Birth to 2 yrs

June 9 at 5PM: Teen Night

June 10 at 3PM: Teen Art Day

June 13 at 6PM: Adult Coloring Night

June 13 at 6:30PM: Cover to Cover Book Club

June 14 at 11AM: Molly the Cow Ice Cream Party

June 16 at 4PM: Chess Club

June 16 at 5PM: Family Fun Night

June 17 at 3PM: Teen Frisbee, Golf, Soda Pong & Cornhole Game Day

June 20 at 6:30PM: Friend of Auburn Library

June 21 at 11AM: Meet Skippy Jon Jones

June 24 at 3PM: Teen Tie-Dye Party

June 25 at 12PM: Saturday Crafternoon

June 25 at 2PM: Romance Saturdays

June 25 at 4PM: Bookworms Book Club for Tweens

June 28 at 11AM: Bubble Show with Ziggy

June 30 at 1PM: Movie Afternoon—Zootopia

Auburn Public Library
24 Fifth Street, Auburn, GA
770-513-2925 www.prlib.org

Auburn Now Has a Drive Up Payment Box!

The City of Auburn now has a drive up payment box for payment of your water and tax bills. Located next to City Hall of Paul Brown Road, you can pull right up to drop your payments.

Please remember, for your safety and security, we do not accept cash payments in either of our drop boxes.

MEETINGS CALENDAR

All meetings are held in the Council Chambers unless noted—meeting times, locations & dates are subject to change

06/03 at 6PM: City Council Business Meeting

06/15 at 6:30PM: Parks & Leisure (City Hall Conference Room)

06/15 at 6:30PM: Planning and Zoning

06/16 at 6PM: City Council Workshop

06/23 at 6:00PM: Downtown Development Authority (City Hall Conference Room)

Juggernaut Cycles

404-551-6608

Motorcycle Service & Customization

120 Auburn Park Dr, Ste G
Auburn, GA 30011

Juggernautcycles.com
juggernautsgarage@gmail.com

Guitar Lessons
4 half hour lessons
$99
Call 404-518-4800

tjpguitar@gmail.com
tjpattilloguitar.wordpress.com
Facebook: Trevor J. Pattillo
Twitter: @pattilloguitar
YouTube: TJ Pattillo

Dance Camp
Ages 4 to 9
NORTH GEORGIA SCHOOL OF DANCE

1359 Fourth Ave. Auburn, GA
(206)-790-2003
ngsd20@gmail.com
www.ngschoolofdance.wix.com/ballet

Auburn Parks & Leisure Commission

is devoted to bringing the best in leisure programming to Auburn. From Auburn Dixie Youth Baseball Programs and the Tennis program to the Auburn OWLS (Older Wiser Laughing Seniors) and our green space parks—there is something for everyone.
June 1, 8, 15, 22, 29 (every Wednesday) - Farmer's Market
June 8—Parks & Leisure Commission Meeting- 6:30 pm
June 11—Movies In Whistlestop– Casablanca
June 11 & June 25—Community Yard Sales
(new procedure—check in at Police Dept for space)
June 15—OWLS Luncheon—JD Withers Building - 11:30 am

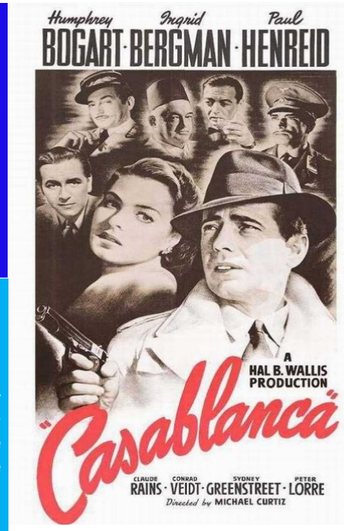

Important Notice
Garage Sale/Yard Sale Ordinance Revision Approved by City Council

A great way to get rid of unwanted or unused items, garage and yard sales are a common sight in Auburn. At the request of citizens, the planning department reviewed the ordinance that regulates yard sales and made recommendations to update it to maintain the quality of our neighborhoods. At the May City Council meeting, the Garage Sale/Yard Sale ordinance revision was approved.

This revised ordinance establishes the limits for such sales, prevents excessive number of sales at any one property, restricts unnecessary signs and superfluous advertising, and finally, curtails unattractive outdoor display of items for sale. When conducted with concern for neighborhood appearance, yard sales or garage sales should cause no detrimental effect in a neighborhood's residential quality.

- Items for sale are limited to personal goods that have not been purchased for resale.
- Establishes a registration process to allow two yard sales within a calendar year; and
- Provides a free-of-charge registration process.
- Sales may last no more than 3 consecutive calendar days.
- Permits shall be prominently posted on the premises during the sale.
- Signs may be placed no more than 2 days prior to the sale. Signs cannot be placed on trees, street signs, stop signs, light poles, telephone poles, or utility poles of any kind.

Permits can be obtained free of charge at Auburn City Hall in the Planning Department. Have questions? Contact City Planner Alex Mitchem at 770-963-4002 ext 202 or email cityplanner@cityofauburn-ga.org

COPYRIGHT DISCLAIMER
This newsletter may at times present copyrighted material, the use of which might not always have been specifically authorized by the copyright owner. Such material is made available in an effort to advance understandings of public interest **and educational issues. The author believes that this constitutes a "fair use" of any such copyrighted** material as provided for in 17 U.S.C. Section 107. In accordance with 17 U.S.C. Section 107, the material published in this newsletter is distributed without profit for public notice and educational purposes.

Auburn GED Program

Didn't graduate from High School? The City of Auburn in partnership with Lanier Tech offers free GED classes

Morning and evening classes available
For more information call
770/531-3361
Start today!

New Pavilion at Roy E. Parks Children's Park

A new 20 x 40 pavilion is currently under construction in the Children's Park. This is going to be a great addition to this popular park. The pavilion should be ready in within the next few weeks.

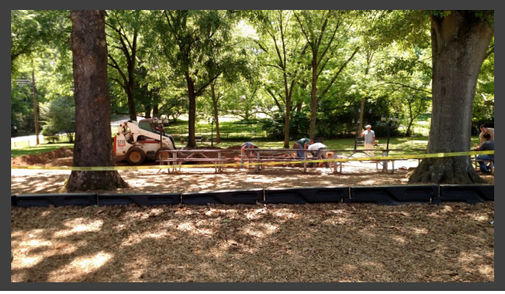

Community Yard Sale

AUBURN

$ 10 per space

2nd & 4th Saturday
8am-2pm

Next to City Hall—Check in at Police Dept for your space

OWLS Luncheon
(Older Wiser Laughing Seniors)

Wednesday, June 15, 2016
11:30 am

This monthly luncheon is the "don't miss" event for our age 50 and better friends. Bring a dish to share with everyone and get ready for some fun!

AUBURN
1369 Fourth Avenue
P.O. Box 1059
Auburn, GA 30011
770-963-4002

www.cityofauburn-ga.org

May Tennis Program Sessions Available!

Join us at the Auburn Tennis Courts for Group Lessons!
Group Tennis Classes available All Ability Levels

Mondays June 6, 13, 20, and 27 $36 (4 lessons—*Only $9 per Lesson!)*

with PTR (Professional Tennis Registry) Certified Professional Instructor Josh Honea
All sessions will be held at the City of Auburn Tennis courts

5:00pm-6:00pm **Little Champs Tennis** (4-8 yrs, youth) -
6:00pm-7:00pm **Future Champs Tennis—Junior Development I** (9-12 yrs, old)
7:00pm-8:00pm **Competitive Champs Tennis—Junior Development II** (For players 13-18 of all abilities, striving toward a higher level of play through competition)

Advantages of group tennis lessons are many!

- Whether learning for the first time or refining your technique, students will receive personalized instruction in a fun and competitive group setting
- Group tennis lessons are an excellent way to meet new people, improve your game, get fit and make tennis friends for a lifetime
- Private & semi-private tennis lessons, advanced level group lessons, league play, and tournament information available upon request.
- Adult lessons are also available!

To register for Group Tennis Lessons or to request more information, please contact:
Josh Honea: tenniswithjosh@gmail.com - 770-547-8647

It's That Time of Year—Auburn Farmer's Market

Beginning in June, the Auburn Farmer's Market will resume at the Burel Park Pavilion. The Farmer's Market will run every Wednesday from 1:00 to 6:00 pm from June through October.

Have a garden this year that provided a bountiful harvest? Come out and set up a table to sell your excess. This would be a great time to think about getting a plot at our Community Garden behind City Hall.

Not a gardener? Looking to buy some homegrown fruits and vegetables? The Farmer's Market will offer locally produced fruits and vegetables. You can find the best jellies and salsa. Do you love homemade Ice Cream? You can usually find chocolate, peach and strawberry ice cream. Local honey, live plants, boiled peanuts, and much more can be found at the Market.

If you are interested in becoming a vendor at the Farmer's Market, please contact parksdirector@cityofauburn-ga.org for an application.

Community Garden Update!

Spaces are still available at the community garden. Interested in getting your own space? Contact Alex Mitchem at 770-963-4002 ext 204 or email cityplanner@cityofauburn-ga.org

June 2016 Volume 8, Issue 6

Auburn Messenger

Facebook Us

Like

PEOPLE PASSION PROGRESS

The Mayor's Corner -

Mayor Linda Blechinger

May was a busy month for the City of Auburn and is already fading into history. We honored our heroes at our 3rd Annual History & Heroes Celebration. Auburn is proud of its rich and vibrant history and we promote this as part of what makes Auburn a great place to live.

Auburn was officially established in 1892. If you visit the Auburn Museum, you can see a notebook from Mr. Hawthorne where he notes that the first train came into Auburn on October 1891 and the first passenger train arrived in March 1892. Since that time, Auburn has grown steadily and, as many of you know, was at one time a "college town."

Auburn was an education hub in the late 1800-early 1900s. The Perry-Rainey Institute offered a highly sought offer education with students traveling from all over the state to attend. The Perry-Rainey Institute Building was a gorgeous facility and also boasted both a men's and a women's dormitories. The women's dormitory still stands—it is the multi-story building next to the Auburn Post Office adjacent to the Auburn Elementary School. The City won a $500,000.00 grant to renovate this historic building. Work will begin in June to convert it to a community center as well as multi-use space for businesses, We have named the building the "Auburn Center."

Perry Rainey Institute ca 1906

Currently, our City Hall and Police Department are located in separate buildings on 4th Avenue which runs parallel to the railroad. In studying other cities that have City Hall and Police near the railroad, we have discovered that this could cause a serious issue in our ability to respond in an emergency if a train ever derailed. During our last SPLOST we voted to purchase land for a new municipal complex. A piece of property has been acquired near Auburn Elementary School. The new complex which is being designed by Carter Watkins would recreate the Perry-Rainey Institute facility. Carter Watkins did some research and found the original plans for the structure. This is very exciting as we continue move forward with our beautiful city but we are honoring where we came from as well.

AUBURN

Visit us on

Independence Day Celebration

IN DOWNTOWN AUBURN

July 2nd, 2016 - 5PM—11PM

Amazing Fireworks display at night

FUN FOR THE WHOLE FAMILY!

FOOD * CRAFT * SPECIALTY VENDORS
GREAT SHOWS & DEMONSTRATIONS

PERFORMANCES BY
Tangents Band